



KEY GOVERNMENT SCHEMES focused on adolescent empowerment

Updated On: January 2022

PREFACE

This booklet has been developed by the UMANG program and it is a compilation of schemes of different government departments which focus on the welfare of adolescents and their families. The contents of this booklet, such as text, graphics, images, illustrations and other material are for information purposes only, to enable community and key stakeholders working on issues of adolescents by enhancing their knowledge about these schemes and providing a quick and an easy access to information, and do not purport to be legal document. This booklet can serve as a guiding document for frontline and field level workers of civil society organizations to guide children, adolescent boys and girls, their parents and women to get information about different schemes and policies and to understand the process to access them.

This booklet is only a compilation of “Government Schemes” and ICRW or organizations related to ICRW do not have any specific role in providing access to these schemes. This booklet does not seek to promote any particular scheme. Apart from the schemes mentioned in this document there can be several other government schemes which may not have been included here. The community and adolescent boys and girls will have to take their own initiative to avail of these schemes. The role of Umang program team is limited only to awareness generation and sharing of information on these schemes. The age, eligibility, monetary amount and other provisions mentioned in these schemes are subject to change from time to time depending on changes introduced by the government. ICRW or its partner organisations cannot be held responsible for any such changes.

While every effort has been made to avoid errors or omissions in the content translated in Hindi, if any mistake, error or discrepancy is noticed, it may be brought to our notice for immediate correction. It is notified that neither ICRW nor Umang team will be responsible for any loss or damage to anyone, of any kind, in any manner, therefrom. Readers are advised to verify the content from original Government Acts/Rules/Notifications etc. for getting additional information. Readers are advised to contact the concerned department as well for getting more information. In case of any difference between English and Hindi versions, English version will prevail.

This is a ready reckoner for Civil society organizations, frontline workers, program implementers and policy makers who may use it in the context of adolescent empowerment in their programmes and intervention areas.

- ICRW “Umang” Team

Government Schemes booklet

Background and Objectives

The government is implementing several schemes related to social security and empowerment of adolescent girls and boys. However these schemes have limited outreach owing to low awareness (specially in rural areas)

Therefore, these schemes have been collated and compiled in this booklet under the UMANG program so that they can reach their target beneficiaries. This booklet can be used as an Information Education Communication (IEC) material in order increase awareness and outreach of these schemes. Government departments and civil society organizations can strengthen the process of adolescent empowerment through the use of this booklet.

Methodology of mapping of schemes

The UMANG team established contact with concerned officials in the relevant departments at the block and district level. They identified the departmental schemes in consultation with respective panchayat, block and district officials and gathered detailed information on each scheme. Along with this, information available on the internet and the websites of relevant departments were accessed to update the scheme booklet. The information so collected was verified through the concerned departmental officials in order to update the booklet. The draft version of the booklet was vetted by Jharkhand State Social Audit Directorate and state level officials of the Jharkhand Labour Department. This booklet was finalized after this vetting process.

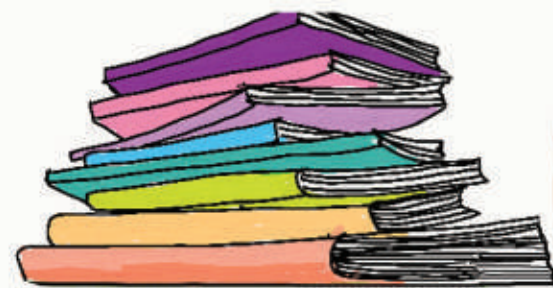

Index

S.No	Scheme	Page No
Schemes for adolescent boys and girls		
1	Mid Day Meal (MDM)	2
2	School Uniform, Free Books	2
3	Bicycle Scheme	2
4	Kasturba Gandhi Balika Vidyalay (KGBV)	2
5	Scholarships	3
6	Eklavya Residential Schools	3
7	Ashram Schools	3
8	Mukhyamantri Sukanya Yojana	4
9	Mukhyamantri Kanyadan Yojana	4
10	Swami Vivekananda Disability Empowerment Incentive Scheme	5
11	Foster Care Scheme	6
12	Sponsorship Scheme	6
13	Skill and Entrepreneurship Development Training	7
14	Saksham Jharkhand Skill Development Mission	8
15	Nursing Technology Training Centre	9
For the families of adolescent boys and girls		
1	Inter-Caste Marriage Scheme	11
2	Integrated Child Development Services Scheme (ICDS)	12
3	Malnutrition Treatment Center (MTC) under the ICDS	12
4	Chief Minister's Maternity Safety Scheme (JSY)	13
5	Prime Minister Matritv Vandana Yojana (PMMVY)	13
6	Public Distribution System	14
7	Antodaya Scheme	14
8	National Family Welfare Plan	14
9	Mahatma Gandhi National Rural Employment Guarantee Act (MGNREGA)	15

S.No	Scheme	Page No
10	Prime Minister's Old Age Scheme	15
11	Prime Minister Housing Scheme	16
12	Prime Minister Jan Dhan Yojana	17
13	Red Card and Green Card for Migrant Workers	18
14	Labour Toolkit Support Scheme	19
15	Bicycle Support Scheme	19
16	Meritorious Boy/Girl Scholarship Scheme	20
17	Medical Reimbursement Scheme	21
18	Medical Support Scheme	21
19	Maternity Benefits Scheme	21
20	Funeral Aid Scheme	22
21	Marriage Support Scheme	22
22	Pension Scheme	22
23	Disability Pension	23
24	Family Pension Scheme	23
25	Orphan Pension	23
26	Construction Workers Safety Kit Scheme	24
27	Unorganised Sector Workers Insurance Scheme	25
28	Funeral Aid Scheme	26
29	Chief Minister's Scholarship scheme for the Children of Unorganised Sector Workers	26
30	Skills Upgradation Scheme	27
31	Medical Support Scheme	26
32	Veer Shahid Poto Ho Sports Development Scheme	28
33	Youth Club	28
33	Skill Development Schemes	29
34	Demonstration Guidelines	30

DISCLAIMER

1. This booklet is a compilation of “Government Schemes”. ICRW or organisations related to ICRW have played no role in the implementation of these schemes.
2. This booklet has tried to highlight schemes related to adolescent boys, girls and the community. However, apart from the schemes mentioned in this document there can be several other government schemes which may not have been included here.
3. The community and adolescent boys and girls will have to take their own initiative to avail of these schemes. The role of Umang team is limited only to awareness generation and sharing of information on these schemes.
4. The age, eligibility, remuneration amount and other provisions mentioned in these schemes are subject to change from time to time. ICRW or its partner organisations cannot be held responsible for any of these changes.

A colorful illustration featuring a group of children and school supplies. In the center is a large green rectangle containing the text. Above it is a stack of books in various colors (purple, pink, blue, yellow, orange). To the left, a boy in a light blue shirt and red pants points towards the green rectangle, while another boy in a light blue shirt and red shorts stands in front of him. To the right, a girl in a light blue shirt and red skirt stands next to a girl in a yellow and pink sari. In the foreground, a girl in a white shirt and red skirt holds a book, and a girl in a green shirt and dark skirt stands behind her. At the bottom left of the green rectangle, there is a white shirt and a red dress. The background is a light yellow-green color.

Schemes for Adolescent girls and boys

DEPARTMENT OF HUMAN RESOURCE DEVELOPMENT

Scheme name and benefits	To whom the applications will be submitted	Documents required	Criteria
Mid Day Meal (MDM) <ul style="list-style-type: none"> Free MDM for all children upto Class VIII Provision of eggs 1 days a week and vegetables 3 days a week 	<ul style="list-style-type: none"> Head Master School Management committee (SMC) 	Proof of school enrolment	<ul style="list-style-type: none"> Child enrolled in government school
2 sets of school uniform per year and free books annually <ul style="list-style-type: none"> Class I-II: Distributed by SMC Class III-VIII (both for girls and boys) and IX-XII only for adolescent girls: direct cash transfer to bank account 	<ul style="list-style-type: none"> Head Master School Management committee (SMC) 	Proof of school enrolment	<ul style="list-style-type: none"> Child enrolled in government school Bank account
Bicycle to all adolescent girls <ul style="list-style-type: none"> Rs. 3500/- deposited directly by the government in the bank account of adolescent girls who have passed Class VIII 	<ul style="list-style-type: none"> Head Master School Management committee (SMC) 	Proof of school enrolment	<ul style="list-style-type: none"> Child enrolled in government school Bank account
Kasturba Gandhi Balika Vidyalay (KGBV) <ul style="list-style-type: none"> Residential school for drop out adolescent girls from Class VI-XII Complete educational expenses (uniform, books, lodging, food, medical facilities) 	<ul style="list-style-type: none"> KGBV warden District Education Officer 	<ul style="list-style-type: none"> Caste Certificate Aadhar Card Residential Proof 	<ul style="list-style-type: none"> Girl belonging to Scheduled Caste (SC), Scheduled Tribes (ST) and Other Backward Caste (OBC) One year gap from the last passed class Approval from Deputy Commissioner of the district



DEPARTMENT OF WELFARE

Scheme name and benefits	To whom the applications will be submitted	Documents required	Criteria
Scholarship <ul style="list-style-type: none"> Class I-IV = Rs. 500/- per month Class V-VI = Rs. 1000/- per month Class VII-VIII = Rs. 1500/- per month Class IX-X = Rs. 1500/- (Rs. 2250/- for SC/ST) per month 	Application to be approved by HM at school and then forwarded by BEEO/BRP for submission to district welfare office	<ul style="list-style-type: none"> Caste Certificate School enrolment proof Result of last passed class Application form forwarded by school HM 	<ul style="list-style-type: none"> SC, ST, OBC
Eklavya Residential Schools (248 seats per school) <ul style="list-style-type: none"> Free of cost education till Class X 			<ul style="list-style-type: none"> SC, ST, OBC Admission in Class VI, VII and VIII based on entrance exam results
Aashram Schools <ul style="list-style-type: none"> Free of cost education till Class X 			<ul style="list-style-type: none"> ST community adolescent girls Verbal test in Class I Written test in Class VI, VII and VIII



DEPARTMENT OF WOMEN, CHILD DEVELOPMENT & SOCIAL SECURITY

Scheme name and benefits	To whom the applications will be submitted	Documents required	Criteria
Chief Minister Sukanya scheme (for girls) <ul style="list-style-type: none"> • From birth upto 2 years of age – Rs. 5000/- • At the time of admission in Class I – Rs. 5000/- • On completing Class V and taking admission in Class VI – Rs. 5000/- • On passing Class VIII – Rs. 5000/- • On passing Class X – Rs. 5000/- • On passing Class XII – Rs. 5000/- • Total amount upto the age of 18 - Rs. 30,000/- • If the daughter is not married by the age of 18 to 20 years – Rs.10, 000/- • Thus, the total amount to be received - Rs. 40,000/- 	<ul style="list-style-type: none"> • At Anganwadi Kendra to the Anganwadi Worker (AWW) • At the block with Child Development Project Officer (CDPO) 	<ul style="list-style-type: none"> • Certificate of Domicile for Jharkhand • Birth certificate and Aadhaar of the girl • Family of girl child having Antyodaya ration card • Bank Passbook : The amount provided under the scheme will be deposited directly in the bank account. Therefore it is mandatory for parents to have a bank account linked with Aadhaar 	<ul style="list-style-type: none"> • The families listed in the Social Economic Caste Census (SECC)- 2011 • Girls born in the state of Jharkhand • It is compulsory to educate the girl child in order to get the benefits at different stages. Therefore proof of admission in school needed • Beyond the age of 18, the benefit of this scheme can be availed if the girl is still unmarried at the age of 20
Chief Minister Kanyadan Yojana <ul style="list-style-type: none"> • Poor family to get Rs. 30,000/- for the marriage of their daughter • Abandoned and orphan girls 	<ul style="list-style-type: none"> • District Social Welfare Officer (DSWO) 	<ul style="list-style-type: none"> • Income proof document • Jharkhand resident proof • BPL card • Aadhar Card • Recent 2 passport size photos • Photocopy of bank passbook 	<ul style="list-style-type: none"> • Domicile resident of Jharkhand • Adolescent girls above the age of 18 years • Not a government employee • First marriage • Registered Marriage certificate



DEPARTMENT OF WOMEN, CHILD DEVELOPMENT & SOCIAL SECURITY

Scheme name and benefits	To whom the applications will be submitted	Documents required	Criteria
Swami Vivekananda Disabled Self-help Incentive Scheme <ul style="list-style-type: none"> Rs 1000/- per month as incentive Life-skills training Tools and equipment as per requirement Disability Scholarship Class I to VIII: Rs. 50/- per month From Class IX to Graduation and beyond: Rs. 260/- per month Business Loans: Loans are made available at low interest rates to differently abled persons. 	<ul style="list-style-type: none"> District level committee constituted under the chairmanship of Sub-Divisional Officer (S.D.O)/ AWW/ CDPO/ (DSWO) 	<ul style="list-style-type: none"> Beneficiary's age certificate Residential Certificate Obtaining Disability Certificate by District Medical Board is mandatory Bank/Post Office Account 	<ul style="list-style-type: none"> Residents of Jharkhand Beneficiaries should not be employees of Central and State Government Undertakings/ Institutions aided by the Central and State Governments The age of the differently abled person should be more than 5 years Disabled should not be taking benefits under any other scheme from the central and state government Income of the beneficiary or parent/ guardian should not exceed the prescribed limit Amount for minor and mentally challenged persons will be paid to those on whom they are dependent



DEPARTMENT OF WOMEN, CHILD DEVELOPMENT & SOCIAL SECURITY

Scheme name and benefits	To whom the applications will be submitted	Documents required	Criteria
Foster Care <ul style="list-style-type: none"> Alternative care in family environment for children in need of care and protection Children stay with families unrelated to them for short or long term 	<ul style="list-style-type: none"> Village Level Child Protection Committee (VLCPCs) District Child Protection Unit (DCPU) District level Sponsorship & Foster Care Approval Committee (SFCAC) 	<ul style="list-style-type: none"> No document needed The SFCAC will conduct monitoring visit to prepare report and provide the child with alternative care facility 	<ul style="list-style-type: none"> Children less than 18 years of age (girl/boy) Children whose parents are mentally disabled and cannot take care of them Children whose parents are in prison Such children who are suffering from physical, mental, sexual abuse or have faced natural or manmade disasters like drought or domestic violence
Sponsorship Scheme <ul style="list-style-type: none"> Improving quality of life of children by providing Rs.2000/- per month for their education, health, nutrition and other development needs 	<ul style="list-style-type: none"> DCPU SFCAC 	<ul style="list-style-type: none"> Income proof BPL card Bank account 	<ul style="list-style-type: none"> Girls and boys below 18 years of age Total Annual income of family should not be above Rs. 75000/- per annum Such children who are living in Child Care Institutions (CCIs), foster care or group foster care facilities, so that they can be reintegrated to their families Children affected by child marriage, child labour, illegal trafficking or other forms of abuse and exploitation Such children who are in need of any form of rehabilitation



DEPARTMENT OF WOMEN, CHILD DEVELOPMENT & SOCIAL SECURITY

Scheme name and benefits	To whom the applications will be submitted	Documents required	Criteria
Training for Skill and Entrepreneurship Development <ul style="list-style-type: none">• Vocational Training for Rural Adolescent Girls	<ul style="list-style-type: none">• DCPU, Office of the Deputy Commissioner• DSWO	<ul style="list-style-type: none">• Order issued by Child Welfare Committee	<ul style="list-style-type: none">• For Adolescent Girls survivors of Human Trafficking

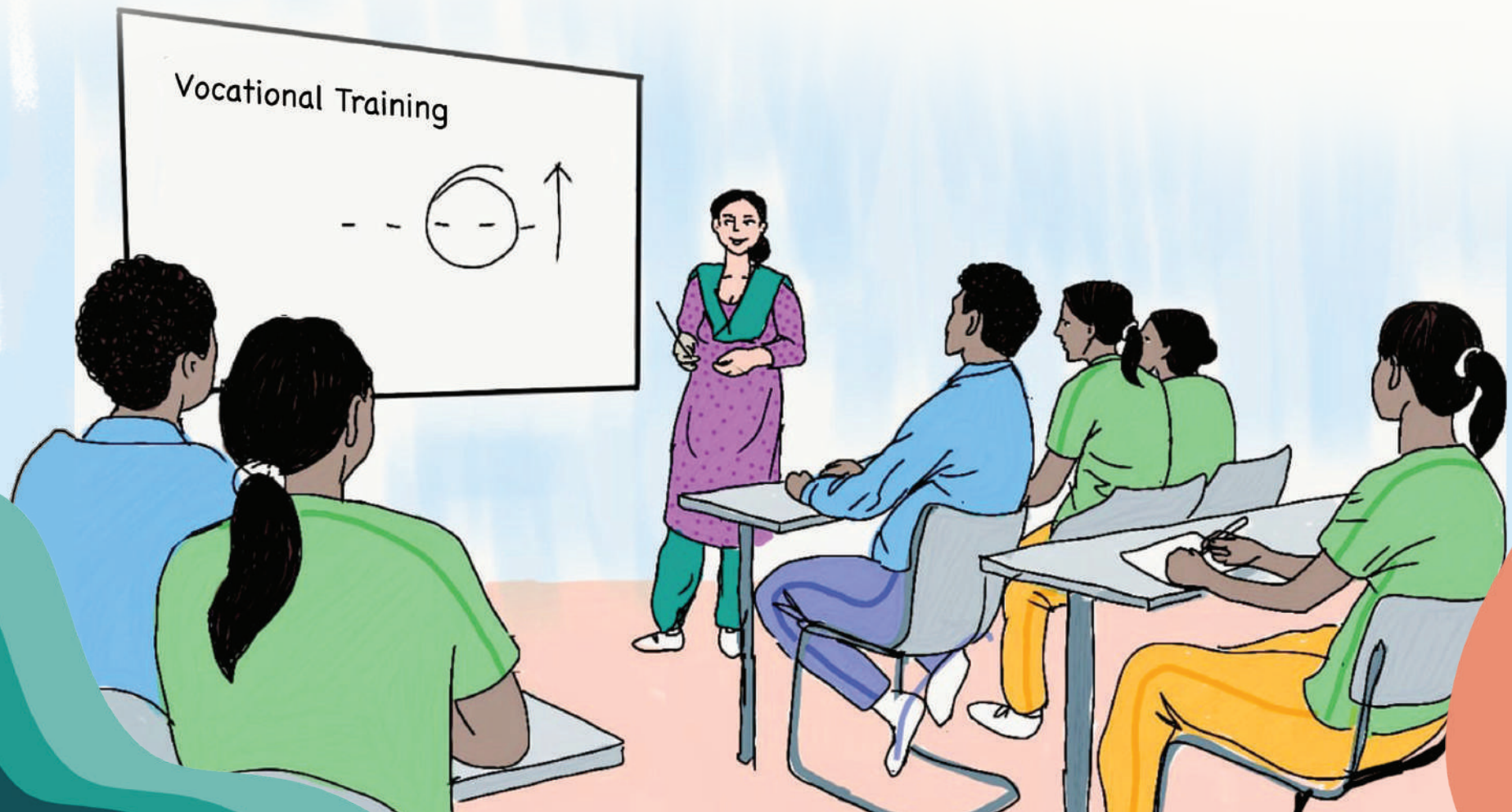

DEPARTMENT OF LABOUR, EMPLOYMENT & TRAINING

Scheme name and benefits	To whom the applications will be submitted	Documents required	Criteria
Saksham Jharkhand Skill Development Scheme <ul style="list-style-type: none"> • Free skill development training 	More information can be taken from the office of the Labour Superintendent at district level	<ul style="list-style-type: none"> • Certificate of educational qualification • Residence proof • Caste certificate • Aadhaar card • Photograph 	Minimum Education: Matric pass



DEPARTMENT OF LABOUR, EMPLOYMENT & TRAINING

Scheme name and benefits	To whom the applications will be submitted	Documents required	Criteria
Sai Nursing Polytechnic Center	More information can be taken from the office of the Labour superintendent at district level	<ul style="list-style-type: none">• Certificate of educational qualification• Aadhaar card	Minimum Education: Matric pass

Contact on Toll Free No. 18003456526 for more information on schemes of Department of Labour, Employment & Training



For the Families of Adolescent Girls & Boys



DEPARTMENT OF WOMEN, CHILD DEVELOPMENT & SOCIAL SECURITY

Scheme name and benefits	To whom the applications will be submitted	Documents required	Criteria
Intercaste Marriage <ul style="list-style-type: none">• Grant of Rs. 25000/- for the bride and the groom	<ul style="list-style-type: none">• AWW• CDPO• DSWO	<ul style="list-style-type: none">• Wedding invitation card from both parties and photographs• National Saving Certificate	—

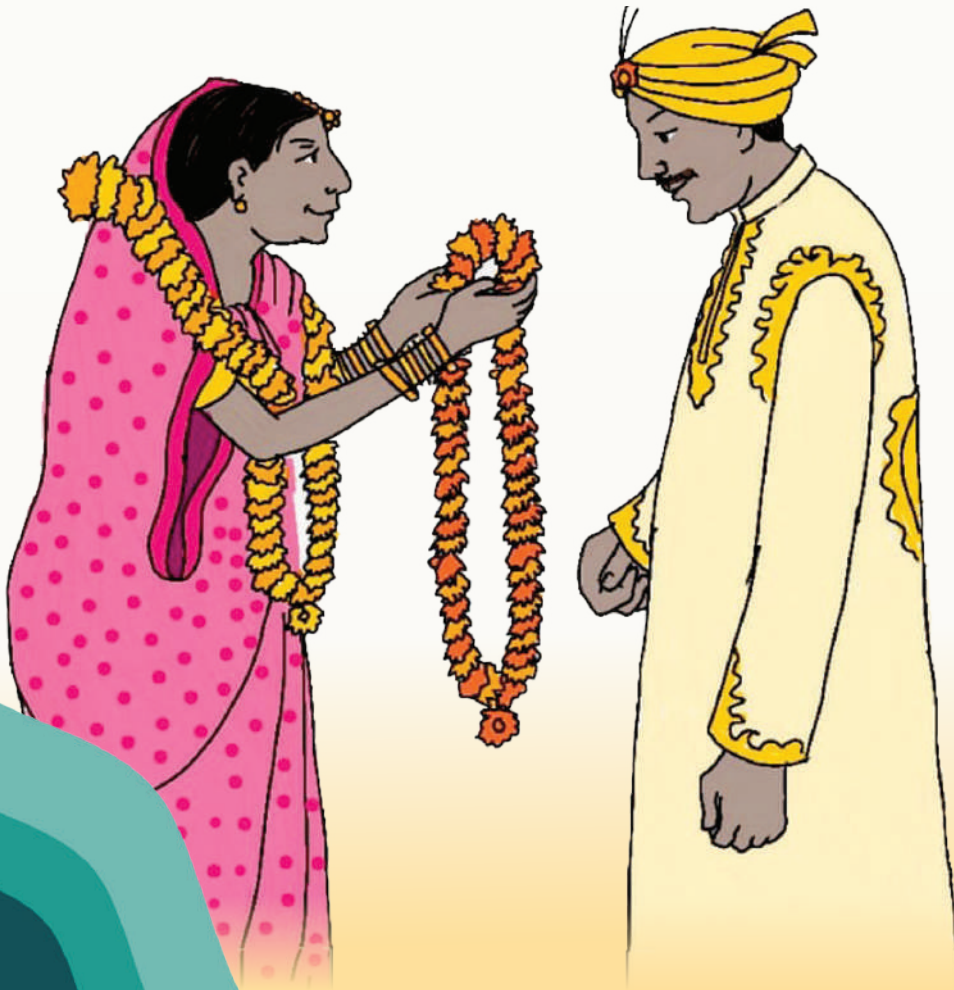

DEPARTMENT OF WOMEN, CHILD DEVELOPMENT & SOCIAL SECURITY

Scheme name and benefits	To whom the applications will be submitted	Documents required	Criteria
Integrated Child Development Scheme (ICDS) <ul style="list-style-type: none"> • Supplementary Nutrition • Immunization • Health Check up of mother and child • Referral services • Nutrition and health education • Pre school education (3-6 year children) 	AWW	<ul style="list-style-type: none"> • Enrolment details from the nearest Aanganwadi Centre (AWC) 	<ul style="list-style-type: none"> • Children below 8 years of age, pregnant and lactating women • Adolescent girls and women of 15-45 years • 3-6 year old children
Malnutrition Treatment Centre (MTC) under ICDS <ul style="list-style-type: none"> • Treatment of highly malnourished children • The parent/attendant who brings the child, will get Rs. 200/- per day on keeping him/her in the treatment centre for 15 days • Training for Skill and Entrepreneurship Development • Vocational Training for Rural Adolescent girls 	Name will have to be registered in Sadar Hospital with the help of AWW,	<ul style="list-style-type: none"> • Name and Sadar Hospital registration number 	<ul style="list-style-type: none"> • For an extremely malnourished child • The income of the parents should be within the prescribed limit



DEPARTMENT OF HEALTH, MEDICAL EDUCATION AND FAMILY WELFARE

Scheme name and benefits	To whom the applications will be submitted	Documents required	Criteria
Chief Minister Janani Suraksha Yojana (JSY) <ul style="list-style-type: none"> Antenatal Check up: Tetanus, iron tablets, blood pressure, weight, blood test After the institutional delivery: Rs.1400/- in the rural area and Rs. 1000/- in the urban area 	Enrolment at AWC by AWW	<ul style="list-style-type: none"> Aadhaar card Bank pass book 	<ul style="list-style-type: none"> Pregnant women
Pradhan Mantri Matritv Vandana Yojana (PMMVY) (financial aid in 3 instalments) <p>First Instalment- Rs. 1000/- during registration of pregnant woman at AWC</p> <p>Second Instalment- Rs. 2000/- at 6 months of pregnancy and before delivery</p> <p>Third Instalment- Rs. 2000/- birth & registration of child & completion of first cycle of immunization of child (Additional benefit of Rs.1000/- is provided to the women during delivery under Chief Minister JSY)</p>	Registration at AWC or Primary Health centre (PHC). Help can be taken from ASHA (called Sahiyya in Jharkhand)	<ul style="list-style-type: none"> Photocopy of Aadhar (if Aadhar card is not available other valid ID proof) Bank or PO account pass book Health card from PHC or Government Hospital ID card issued by government departments/ private company 	<ul style="list-style-type: none"> All pregnant and lactating women Age of woman should not be less than 19 years Government employee, a private sector employee who is availing benefits from any other schemes or a woman who has received all installments will not get any benefits



FOOD, PUBLIC DISTRIBUTION & CONSUMER AFFAIRS

Scheme name and benefits	To whom the applications will be submitted	Documents required	Criteria
Ration through the Public Distribution System (PDS) <ul style="list-style-type: none"> • 2.5 litre kerosene oil / Rs. 50/- per litre • 5 kg rice and wheat grain per month, per household at the rate of Rs. 1/- per kg 	<ul style="list-style-type: none"> • Ward member • Village head (Mukhiya) 	<ul style="list-style-type: none"> • Ration Card • Aadhar Card 	Card holder families can avail
ANTYODAYA ANNA YOJANA (AAY) <ul style="list-style-type: none"> • 35 kg rice per household at Rs.1/- per kg every month 	<ul style="list-style-type: none"> • Contact Panchayat Mukhiya/ Secretary, Anganwadi Sevika or the Dealer 	<ul style="list-style-type: none"> • Ration Card • Aadhaar Card • Yellow Card 	<ul style="list-style-type: none"> • Widow and disabled will also get the benefits
National Family Benefits Scheme (NFBS) <ul style="list-style-type: none"> • Rs. 30,000/- per family 	<ul style="list-style-type: none"> • Village head (Mukhiya) • Panchayat Secretary 	<ul style="list-style-type: none"> • Death Certificate • Aadhaar Card • Bank Passbook 	<ul style="list-style-type: none"> • The application must be approved by the village head (mukhiya) • BPL families where the breadwinner of the family has expired



DEPARTMENT OF RURAL DEVELOPMENT

Scheme name and benefits	To whom the applications will be submitted	Documents required	Criteria
National Rural Employment Guarantee Scheme (MGNREGS) <ul style="list-style-type: none"> • 100 days of work near the village within 15 days of the application • Payment of half of the allowance in case of no employment • Payment of weekly allowance at Rs. 225/- per day • In case of delay in payment of allowance, it is mandatory to pay the full amount of the allowance within 14 days. • Payment of 10% more than the allowance amount for giving employment at a distance of more than 5-10 km. • Free treatment in case of any kind of injury or damage during work 	<ul style="list-style-type: none"> • Rojgaar Sewak and Mukhiya • Block Development Officer (BDO) 	<ul style="list-style-type: none"> • Aadhar card • Bank Passbook • Ration Card • Job card as per the MGNREGS Act 	<ul style="list-style-type: none"> • Will be given to rural unemployed adults (above 18 years)
Prime Minister Old age pension scheme <ul style="list-style-type: none"> • Rs. 1000/- per month to the elderly 	<ul style="list-style-type: none"> • Panchayat Sewak • Ward Member • Mukhiya 	<ul style="list-style-type: none"> • Ration card • Aadhaar card • Bank Pass book • Jharkhand Domicile Proof 	<ul style="list-style-type: none"> • Those who are above 60 years old • Residents of the state of Jharkhand



DEPARTMENT OF RURAL DEVELOPMENT

Scheme name and benefits	To whom the applications will be submitted	Documents required	Criteria
Prime Minister Housing Scheme <ul style="list-style-type: none"> Financial assistance of Rs.1,20,000/- for construction of new house Rs. 1,30,000 /- in plain areas and hilly inaccessible areas The house will be given either in the name of the woman or in the name of both husband and wife 	<ul style="list-style-type: none"> Mukhiya Panchayat Secretary 	<ul style="list-style-type: none"> Aadhaar Card Bank Passbook 	<ul style="list-style-type: none"> Families listed in Socio Economic Caste Census (SECC)- 2011 People with physical or mental disability who do not have their own house



DEPARTMENT OF RURAL DEVELOPMENT

Scheme name and benefits	To whom the applications will be submitted	Documents required	Criteria
Prime Minister's Jan Dhan Scheme <ul style="list-style-type: none"> • Interest on savings • Accidental insurance of Rs.1,00,000/- • No minimum balance required • Life insurance of Rs.30,000/- • Direct Cash Transfer to bank account across the entire country • Beneficiaries of government schemes will benefit from this account 	<ul style="list-style-type: none"> • Account can be opened at any bank branch or through any Customer service personnel 	<ul style="list-style-type: none"> • If Aadhar is available, no other document is required • Self attested proof of address in case there is address change • If Aadhar is not available following documents can be submitted: Voter ID, Driving License, PAN Card, Passport or NREGS Job Card • Applicants ID issued by Central/ State Government department, government undertaking providing employment, public sector undertakings, ST financial banks and public finance institutions OR a letter issued by a gazetted officer with self attested photo of applicant 	<ul style="list-style-type: none"> • Any person who is above 18 years of age



DEPARTMENT OF LABOUR, EMPLOYMENT & TRAINING

Scheme name and benefits	To whom the applications will be submitted	Documents required	Criteria
<p>Insurance through "Red Card and Green Card" for Inter-State Migrants</p> <p>Red Card – for registered migrants going for work outside the state on their own, Green card- for registered migrants going for work outside the state with a contractor</p> <ul style="list-style-type: none"> • Complete or partial disability or death of labourer onsite- Rs. 1,50,000/- • 2 eyes or body parts damaged in accident at workplace- Rs.1,50,000/- • Damage to one body part in accident at workplace - Rs. 75,000/- • Financial assistance for transportation to native place if a labourer has died at workplace owing to natural disaster or accident at workplace <p>Unregistered interstate migrants to get Rs. 1,00,000/-, Rs. 50,000/- and Rs. 10,000/- in above situations</p>	<ul style="list-style-type: none"> • Panchayat Secretary • Labour Superintendent • Labour Enforcement Officer • State office: Office of Labour Commissioner, "Shram Bhawan", Doranda, Ranchi, Jharkhand (0651-2482040) 	<p>Document requirement will be as per the expected benefit</p> <ul style="list-style-type: none"> • Post-mortem report • FIR Copy • Death Certificate • Disability Certificate 	<ul style="list-style-type: none"> • Mandatory registration prior to migration • For Building Construction workers



DEPARTMENT OF LABOUR, EMPLOYMENT & TRAINING

Scheme name and benefits	To whom the applications will be submitted	Documents required	Criteria
MALE & FEMALE WORKERS REGISTERED WITH JHARKHAND STATE BUILDING & OTHER CONSTRUCTION WORKER WELFARE BOARD.			
Labourers Toolkit Support Scheme <ul style="list-style-type: none"> Financial assistance of Rs. 2500/- for purchase of toolkit for all trades 	Steps to submit online application : <ul style="list-style-type: none"> Go to portal Shramadhan-jharkhand-gov-in Click on login Click on new register Fill up details for registering like username and password choice login once registered Go to Services Click on workers registration and then on construction workers Fill up the application form and submit 	<ul style="list-style-type: none"> 3 coloured passport size photos Single or joint account Self and Aadhar card of nominee Proof of completion of 90 days work Registration fee of Rs. 10/- and annual membership fee of Rs. 100/- 	<ul style="list-style-type: none"> Registered labourers Been engaged in any construction work in the past 1 year for atleast 90 days Female beneficiaries should not have availed of the sewing machine benefit Should have been the member of board for atleast a year and should have paid the membership fee of the coming year Cycle shouldn't have been availed of from another scheme
Cycle Assistance Scheme: Financial assistance of Rs. 3500/- to male and female beneficiaries			

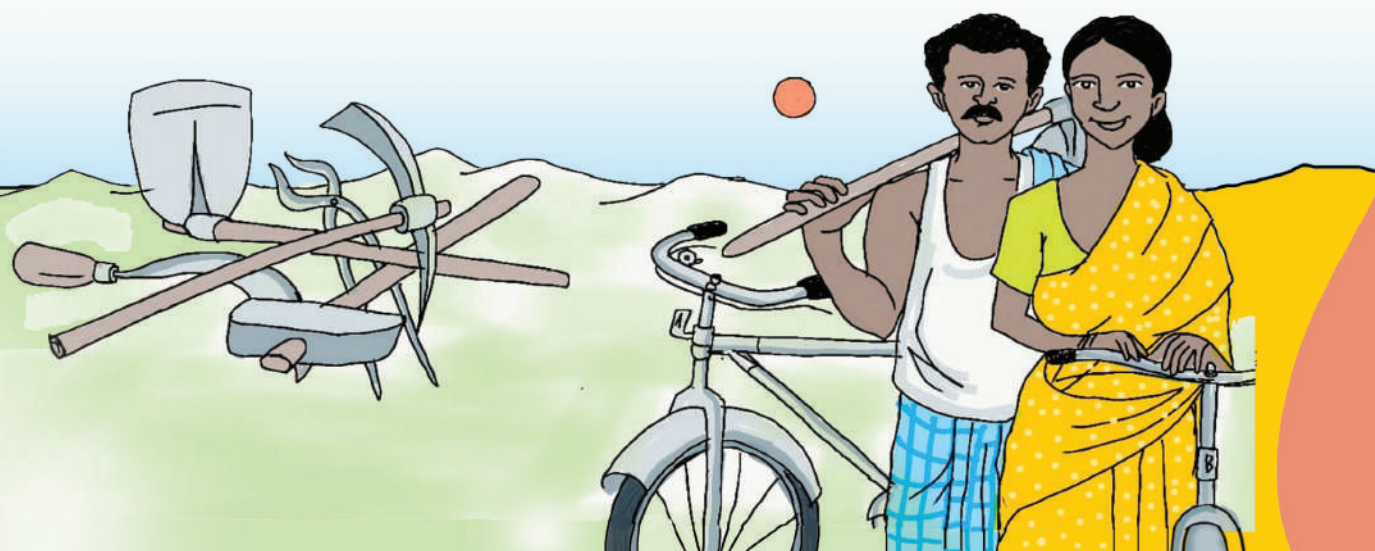

DEPARTMENT OF LABOUR, EMPLOYMENT & TRAINING

Scheme name and benefits	To whom the applications will be submitted	Documents required	Criteria
MALE & FEMALE WORKERS REGISTERED WITH JHARKHAND STATE BUILDING & OTHER CONSTRUCTION WORKER WELFARE BOARD.			
Meritorious son/daughter scholarship scheme <ul style="list-style-type: none"> Rs. 5000/- for all students of Class I-VIII Rs.10,000/- for Class IX-XII, intermediate or equivalent level Rs.20,000/- for Graduation or equivalent (including Diploma, besides engineering and medical) Rs. 50,000/- for Medical or engineering course of graduation level 	Steps to submit online application : <ul style="list-style-type: none"> Go to portal Shramadhan-jharkhand-gov-in Click on login Click on new register Fill up details for registering like username and password choice login once registered Go to Services Click on workers registration and then on construction workers Fill up the application form and submit 	<ul style="list-style-type: none"> 3 coloured passport size photos Single or joint account Self and Aadhar card of nominee Proof of completion of 90 days work Registration fee of Rs. 10/- and annual membership fee of Rs. 100/- 	<ul style="list-style-type: none"> Up to 2 children of registered workers Students from Class I-V For Class VI and above, the student should have passed with minimum 45% percent marks or 2nd division Coverage of actual fee or scholarship (whichever is of higher amount) for those enrolled in engineering or medical course at graduation level. Mandatory to be enrolled since the past one year Should not have availed of any other scholarship



DEPARTMENT OF LABOUR, EMPLOYMENT & TRAINING

Scheme name and benefits	To whom the applications will be submitted	Documents required	Criteria
MALE & FEMALE WORKERS REGISTERED WITH JHARKHAND STATE BUILDING & OTHER CONSTRUCTION WORKER WELFARE BOARD.			
Reimbursement of medical expenses upto Rs. 2,50,000/- on being afflicted by a serious illness.	Steps to submit online application: <ul style="list-style-type: none"> Go to portal Shramadhan-jharkhand-gov-in Click on login Click on new register Fill up details for registering like username and password choice login once registered Go to Services Click on workers registration and then on construction workers Fill up the application form and submit 	<ul style="list-style-type: none"> Three coloured passport size photographs Single or joint bank account Nominee's as well as your own Aadhar card Certificate of work for 90 days Rs 10/- registration fee Rs 100/- annual membership fee 	<ul style="list-style-type: none"> Registered worker Serious disease such as Cancer, heart disease (including operation), Kidney disease (including operation), incurable mental illness (including operation), AIDS and other diseases. The benefits under the scheme will be accorded after the recommendation of the district level committee. Registered worker Should be hospitalized for 5 or more days. Registered female beneficiaries for the first two deliveries.
Medical Support Scheme <ul style="list-style-type: none"> Payment of minimum wage to unskilled grade labour for a maximum of 40 working days. 			
Motherhood Benefits Scheme <ul style="list-style-type: none"> Payment of minimum wage to 6 weeks pregnant women and unskilled workers Provision for payment of Rs 15,000/- for first two deliveries. 			

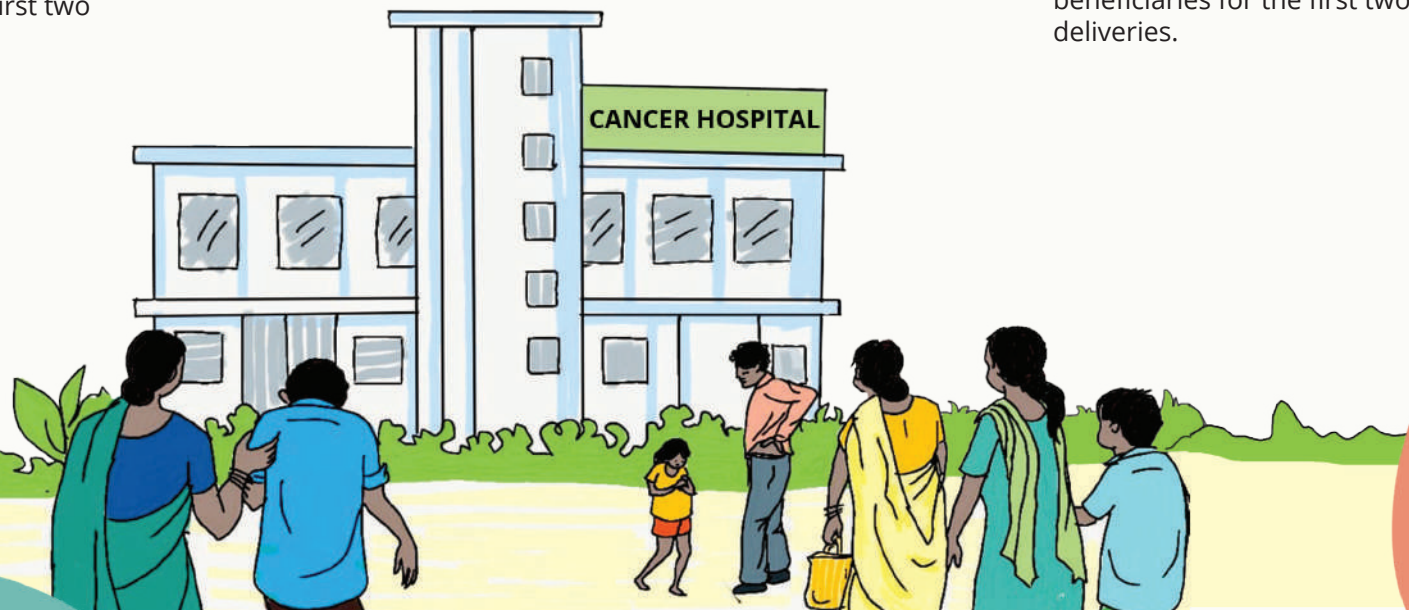

DEPARTMENT OF LABOUR, EMPLOYMENT & TRAINING

Scheme name and benefits	To whom the applications will be submitted	Documents required	Criteria
MALE & FEMALE WORKERS REGISTERED WITH JHARKHAND STATE BUILDING & OTHER CONSTRUCTION WORKER WELFARE BOARD.			
Funeral aid scheme <ul style="list-style-type: none"> Aid of Rs. 10,000/- on death for last rites 	Steps to submit online application : <ul style="list-style-type: none"> Go to portal Shramadhan-jharkhand-gov-in Click on login Click on new register Fill up details for registering like username and password choice login once registered Go to Services Click on workers registration and then on construction workers Fill up the application form and submit 	<ul style="list-style-type: none"> Death certificate 	<ul style="list-style-type: none"> Registered worker
Marriage Support Scheme <ul style="list-style-type: none"> A support of Rs. 30,000/- for marriage of two progeny 		<ul style="list-style-type: none"> Registration certificate Proof of contribution for 5 years 	<ul style="list-style-type: none"> Registered worker On contributing continuously for 5 years
Pension scheme <ul style="list-style-type: none"> A pension of Rs. 1000/- a month. An increase of Rs. 25/- every year after the completion of 5 years. 		<ul style="list-style-type: none"> Registration certificate Proof of contribution for 5 years 	<ul style="list-style-type: none"> Registered worker Contribution to board for 3 years Age of 60 years.



DEPARTMENT OF LABOUR, EMPLOYMENT & TRAINING

Scheme name and benefits	To whom the applications will be submitted	Documents required	Criteria
MALE & FEMALE WORKERS REGISTERED WITH JHARKHAND STATE BUILDING & OTHER CONSTRUCTION WORKER WELFARE BOARD.			
Disability Pension <ul style="list-style-type: none"> Rs. 1,000/- per month Ex-gratia consolidated payment- Rs.10,000/- 	Steps to submit online application: <ul style="list-style-type: none"> Go to portal Shramadhan-jharkhand-gov-in Click on login Click on new register Fill up details for registering like username and password choice login once registered Go to Services Click on workers registration and then on construction workers Fill up the application form and submit 	<ul style="list-style-type: none"> Registration Certificate Disability Certificate 	<ul style="list-style-type: none"> Registered worker Beneficiaries who have been rendered disabled by paralysis, leprosy or tuberculosis
Family Pension Scheme <ul style="list-style-type: none"> On the death of the pensioner, the husband/wife is eligible for 50% of the pension amount or Rs. 500/- 		<ul style="list-style-type: none"> Registration Certificate Pensioner's Death Certificate 	<ul style="list-style-type: none"> To Family Members in case of the pensioner's death
Orphan Pension <ul style="list-style-type: none"> Orphan Pension, Family Pension will be paid on the death of the pensioner and the amount will be distributed equally among children under 18 years 			<ul style="list-style-type: none"> The death of the beneficiary/ pensioner

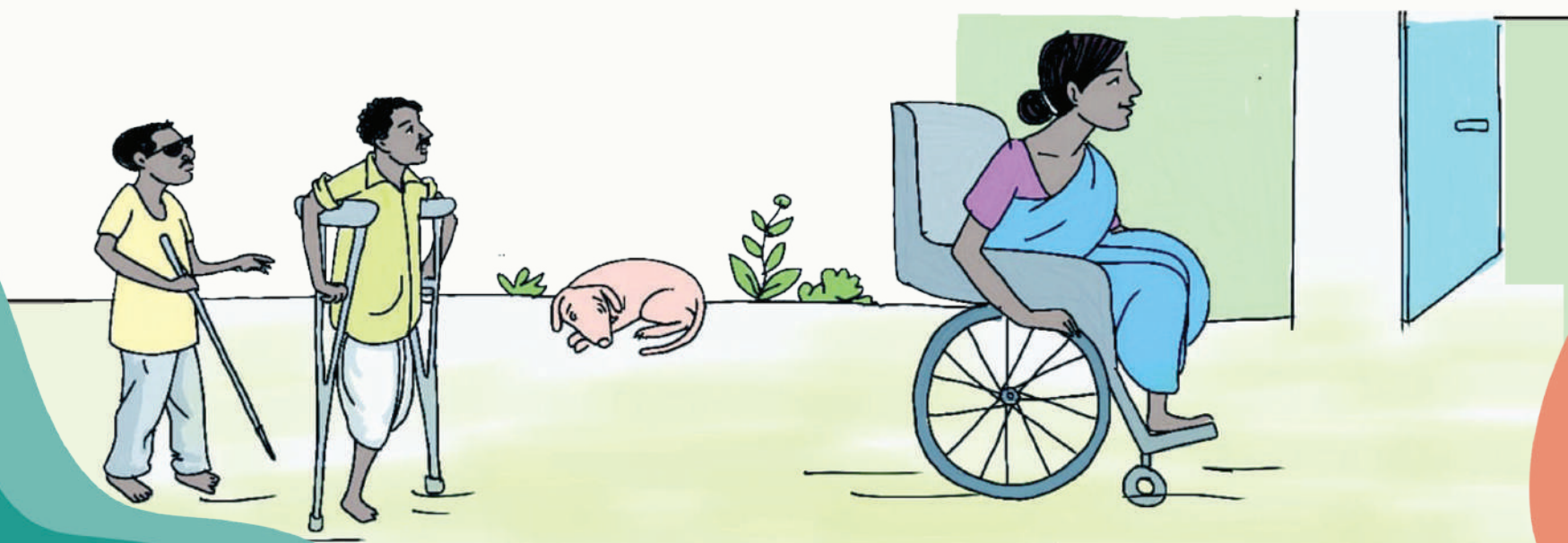

DEPARTMENT OF LABOUR, EMPLOYMENT & TRAINING

Scheme name and benefits	To whom the applications will be submitted	Documents required	Criteria
MALE & FEMALE WORKERS REGISTERED WITH JHARKHAND STATE BUILDING & OTHER CONSTRUCTION WORKER WELFARE BOARD.			
Construction Workers Safety Kit Scheme: <ul style="list-style-type: none"> Rs. 1,000/- for buying safety kit for beneficiary/ members 	Steps to submit online application: <ul style="list-style-type: none"> Go to portal Shramadhan-jharkhand-gov-in Click on login Click on new register Fill up details for registering like username and password choice login once registered Go to Services Click on workers registration and then on construction workers Fill up the application form and submit 	<ul style="list-style-type: none"> Registration Certificate Certificate determining age/ birth certificate Three coloured passport size photographs Single or joint bank account Your and nominee's bank account Certificate related to 90 days' work Rs. 10/- registration fee Rs. 100/- annual membership fee 	<ul style="list-style-type: none"> Registered beneficiary between the age of 18-59 years Registered beneficiary between the age of 18-50 years Registered beneficiary



DEPARTMENT OF LABOUR, EMPLOYMENT & TRAINING

Scheme name and benefits	To whom the applications will be submitted	Documents required	Criteria
FOR FEMALE AND MALE WORKERS REGISTERED WITH JHARKHAND UNORGANISED SECTOR WORKERS BOARD			
Unorganised sector Workers All unorganised sector workers registered in Jharkhand can avail of below mentioned schemes. Unorganised Sector workers include construction workers, migrant workers, agriculture labourers, domestic workers, fishermen, brick kiln/crusher workers, MGNREGA workers, washermen, tailers, cobblers, barbers, weavers, labourers in transport sector, cleaning workers, small scale vegetable sellers, fruits seller, flowers seller, labourers working in shops, cattlerearers, milkmen, newspaper vendors, hired labourers, wood cutters, potters, rough labourer, labourers engaged in loading and unloading, animal husbandry labourers, ASHA and aanganwadi workers, SHG members of National Health Mission/National Urban Livelihood Mission, street vendors, rickshaw/tempo drivers, MDM workers, self employed workers etc.	Self registration at https://register.eshram.gov.in/#/user/self	<ul style="list-style-type: none"> • Aadhar Number • Mobile Number that is linked to Aadhar • Savings Bank Account Number with IFSC Code 	<ul style="list-style-type: none"> • Age group of 16-59 years • Not an income tax payer • Not a member of EPFO/ESIC • Working in mentioned unorganised sectors
Insurance Scheme: Unorganised registered workers receive benefits from Prime Minister's Insurance Scheme and Prime Minister's Jeevan Jyoti Insurance scheme	Self registration at https://register.eshram.gov.in/#/user/self	<ul style="list-style-type: none"> • Registration certificate 	<ul style="list-style-type: none"> • District Labour Superintendent is the final approving authority



DEPARTMENT OF LABOUR, EMPLOYMENT & TRAINING

Scheme name and benefits	To whom the applications will be submitted	Documents required	Criteria
FOR FEMALE AND MALE WORKERS REGISTERED WITH JHARKHAND UNORGANISED SECTOR WORKERS BOARD			
Funeral Aid Scheme <ul style="list-style-type: none"> • Funeral aid of Rs.15,000/- for death in normal circumstances till the age of 60. • Aid of Rs 25000/- for death caused by work related accident or occupational disease. 	Self registration at https://register.eshram.gov.in/#/user/self	<ul style="list-style-type: none"> • For death in normal circumstances certificate- Death certificate and registration certificate • For death caused by accident or occupational disease - Death certificate, registration certificate, copy of FIR and post mortem report 	<ul style="list-style-type: none"> • Registered Unorganised sector worker working in Jharkhand • District Labour Superintendent is the final approving authority
Chief Minister's Scholarship Scheme for Children of Unorganised Sector Workers <ul style="list-style-type: none"> • Class I-IX (Boys Rs. 250/- per annum) • Class V-VIII (Boys Rs. 500/-, Girls Rs. 900/- per annum) • Class IX-X (Boys Rs. 700/-, Girls Rs. 1100/- per annum) • Class X (Boys Rs.1400/-, Girls Rs. 1800/- per annum) • Higher education (Non-technical or non-business Rs. 4000/- per annum) • For studying medical or engineering Rs. 8000/- per annum) 	Self registration at https://register.eshram.gov.in/#/user/self	<ul style="list-style-type: none"> • Registration certificate 	<ul style="list-style-type: none"> • For up to 2 children of registered unorganised sector worker • District labour superintendent is the final approving authority



DEPARTMENT OF LABOUR, EMPLOYMENT & TRAINING

Scheme name and benefits	To whom the applications will be submitted	Documents required	Criteria
FOR FEMALE AND MALE WORKERS REGISTERED WITH JHARKHAND UNORGANISED SECTOR WORKERS BOARD			
Skill Upgradation Scheme <ul style="list-style-type: none"> Information pertaining to the nomination of registered workers or their sons/daughters as per their choice and merit will be made available to Jharkhand Skill Development Mission 	Self registration at https://register.eshram.gov.in/#/user/self	<ul style="list-style-type: none"> Registration Certificate 	<ul style="list-style-type: none"> Registered workers or their children District labour superintendent is the final approving authority
Medical Support Scheme <ul style="list-style-type: none"> A consolidated amount of Rs 15,000 shall be given as aid to registered female workers during their pregnancy for their first two deliveries 	Self registration at https://register.eshram.gov.in/#/user/self	<ul style="list-style-type: none"> Registration Certificate 	<ul style="list-style-type: none"> Unorganised sector registered Female worker Eligible for first two deliveries District labour superintendent is the final approving authority

For more information, visit the website mentioned below or go to the nearest Panchayat office/ Block office :
<https://www.yojanaschemehindi.com/tag/jharkhand/>



TOURISM, ART, CULTURE, SPORTS AND YOUTH AFFAIRS DEPARTMENT

Scheme name and benefits	To whom the applications will be submitted	Documents required	Criteria
Brave Martyrs Poto Hal Sports Development Scheme <ul style="list-style-type: none"> • Construction of a panchayat level football ground • Sports equipment will be provided • Setting up of well- equipped sports for sports training at regional and district level • Reservation in government jobs through sports quota 	<ul style="list-style-type: none"> • Panchayat Head • Panchayat Secretary 	<ul style="list-style-type: none"> • Registration Certificate 	<ul style="list-style-type: none"> • Will be implemented in all the villages
Youth Club (Community) <ul style="list-style-type: none"> • Covered by Nehru Youth Centre (Affiliated) • Sports equipment worth Rs 1000 provided by Nehru Youth Centre (Football, Jersey etc.) • Clubs affiliated with Nehru Youth Centre can participate in programmes and tournaments organised by Nehru Youth Centre 	<ul style="list-style-type: none"> • District level Project Coordinator of nearest Nehru youth centre office 	<ul style="list-style-type: none"> • Aadhar Card of group/club members (age and address proof) 	<ul style="list-style-type: none"> • Those within the age group of 15-19 will have to form a group at the gram panchayat level • Each group should have a minimum of 7 members.

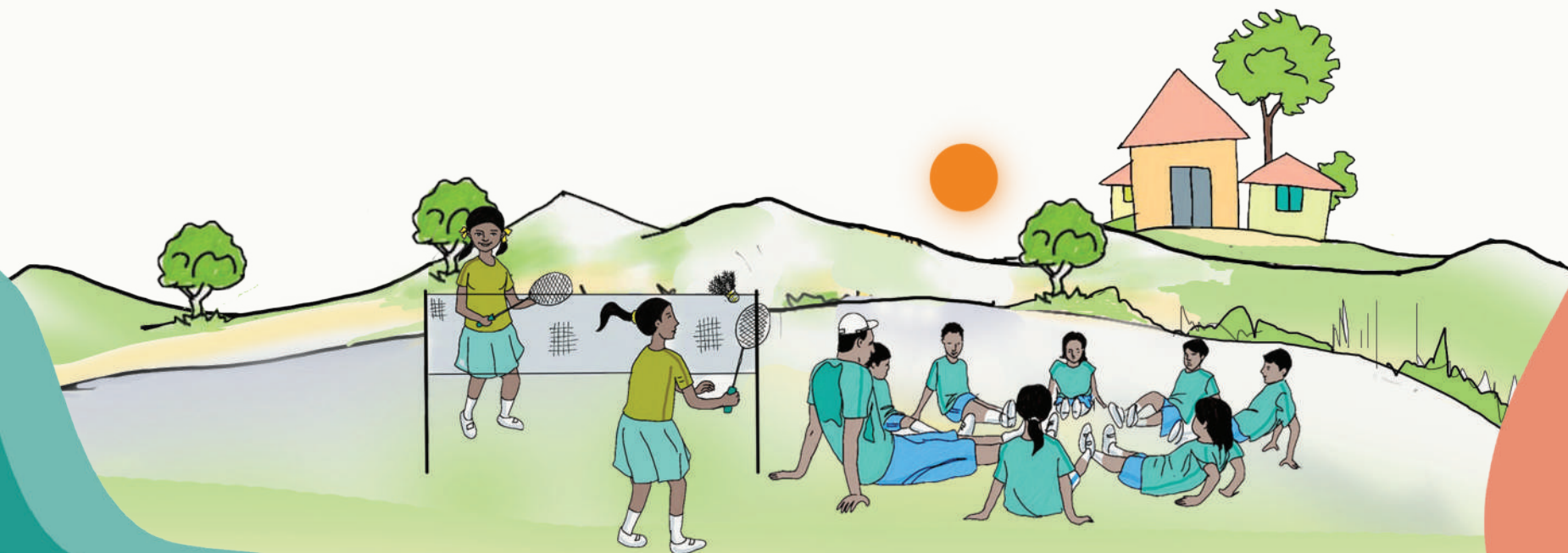

SKILL DEVELOPMENT RELATED SCHEMES RUN BY THE JHARKHAND SKILL DEVELOPMENT MISSION SOCIETY

Name of scheme and its benefits

Information

- Capable Jharkhand Skill Development Scheme
- Deen Dayal Upadhyay Skill Centre (Mega Skill Centre)
- Prime Minister's Skill Development Mission
- Recognition of prior learning

For detailed information about these schemes contact toll free number **18001233444** or visit the following website- **<http://sdm.jharkhand.gov.in>**



Demonstration Guidelines

For the booklet's proper community use, it is essential that those who have carefully read the booklet's **demonstration guidelines** ensure that the information contained within the booklet reaches people so that they get proper information.

While giving information about the schemes contained within the booklet, please take care of the following:

1. Read the clarification in the beginning and repeat it at the end.
2. Try to understand the needs of the people you are giving information to. Also try to understand the schemes being availed by them in the present.
3. Don't give information about which you are not sure. For example, "you will get money if you go to the head of the Panchayat", or "you can get your Aadhar card made in the regional office" etc.
4. Please keep in mind that the objective for giving information is to ensure that people understand their rights and eligibility for various schemes. This will enable them to benefit from and connect with different schemes. This will improve the conditions of families and ensure that children can pursue complete their studies.
5. Please also be aware that the objective of marriage related schemes is to empower young girls and to ensure that they are able to complete their education without any barriers. Please don't make statements like, "as soon as the girl turns 18 she will get money which will help her get married."



“Come let’s benefit from schemes, and realise our dreams.....”

Umang

The Project “Umang” is being implemented by the International Center for Research on Women (ICRW) along with SATHEE, Badlao Foundation & Project Concern International (PCI) in the districts of Godda and Jamtara of Jharkhand. Umang is a 5 years multilevel program which aims at accelerating the rate of decline of child marriage incidence in Jharkhand.



ICRW Ranchi Office:

405, 4th Floor, Krishna Mall, Ashok Nagar,
Between Road No. 1&2, Opposite Central GST Office,
Ranchi - Jharkhand - 834002
Tel. - 0651-2244416/2244417

ICRW Asia Regional Office:

Module No 410, Fourth Floor,
NSIC Business Park Building, Okhla Industrial Estate
New Delhi - 110020, India
T +91.11.46643333
Email: Info.india@icrw.org